

ABELL
SURVEYING & MAPPING

1140 SEQUOIA STREET • DELAVAN, WISCONSIN 53115
262-728-6737

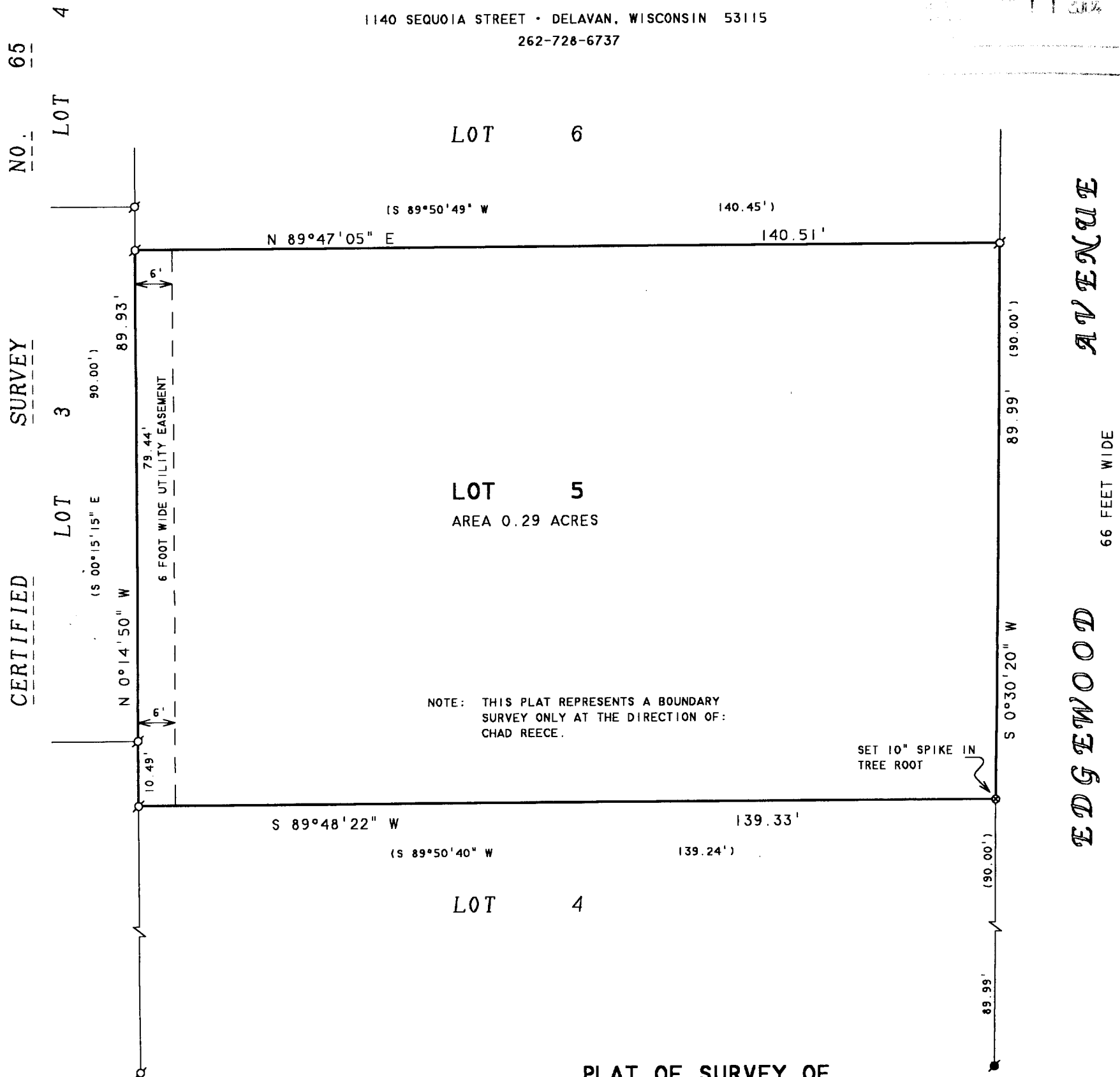
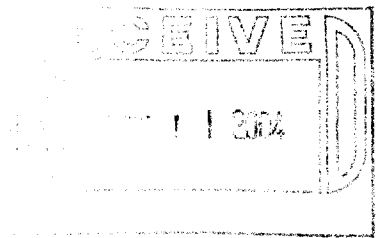

PLAT OF SURVEY OF

LOT 5, EDGEWOOD ESTATES, LOCATED IN THE CITY
OF ELKHORN, WALWORTH COUNTY, WISCONSIN.

ORDERED BY: CHAD REECE
648 EDGEWOOD AVENUE
ELKHORN, WI 53121

I, DAVID F. ABELL, DO HEREBY CERTIFY THAT I HAVE SURVEYED THE PROPERTY HEREON DESCRIBED ACCORDING TO THE OFFICIAL RECORDS AND THAT THE PLAT HEREON IS A CORRECT REPRESENTATION OF THE PROPERTY LINES TO THE BEST OF MY KNOWLEDGE AND BELIEF.

David F. Abell
DAVID F. ABELL
WISCONSIN REGISTERED LAND SURVEYOR, S-1596

July 26, 2004

DATE: July 26, 2004 JOB NUMBER - 04090
NOTE: THIS IS NOT A CERTIFIED COPY UNLESS SEALED.

YDW 00005

004-1793